CITY OF CEDAR RAPIDS
CEDAR RIVER FLOOD CONTROL SYSTEM (FCS)
8TH AVENUE BRIDGE REPLACEMENT OVER THE CEDAR RIVER
REQUEST FOR QUALIFICATIONS - DESIGN
CIP 3316400

Addendum #1

January 11, 2018

Questions on RFQ Response –

Please submit in writing to FloodControl@CedarRapids.org by end of business day on January 19, 2018. If needed an additional RFQ Addendum will be issued on or about January 24, 2018.

Submittal format

The page limit is a guidance to assist the preparers in making the response appropriate size and format easy for those reviewing the submission. In order to encourage attractive, well formatted documents:

- Covers do not count in the page limit
- Tabbed dividers do not count in the page limit
- 11x17 inch sheets/drawings are allowable and will count the same as an 8-1/2 x 11 sheet, i.e. one page.

Proposed conceptual roadway profile

PDFs are attached. If CADD files are desired, please contact Troyer Ritter of Shoemaker and Haaland at 319-351-7150 or TRitter@Shoemaker-Haaland.com

Existing 8th Avenue Bridge Plans

Please contact Troyer Ritter of Shoemaker and Haaland at 319-351-7150 or TRitter@Shoemaker-Haaland.com

Environmental Studies

These have not been performed for the site on the west side of the river. Only the flood wall alignment was cleared on the east side when the US Army Corps of Engineers performed its studies. The 8th Avenue Bridge concept came after this work.

Geotechnical Studies

These have not been performed yet.

RFQ Page 7 – Use of Panels for Public Involvement

Reference to the word “panels” means committees of stakeholders

END OF Addendum #1 - REQUEST FOR QUALIFICATIONS

COPYRIGHT PROTECTION UNDER FEDERAL LAW (TITLE 17, U.S. CODE)
Above law limits the use of this document (drawing/data) to this specific project only, and duplication whole or in part for use on other than this project is prohibited.

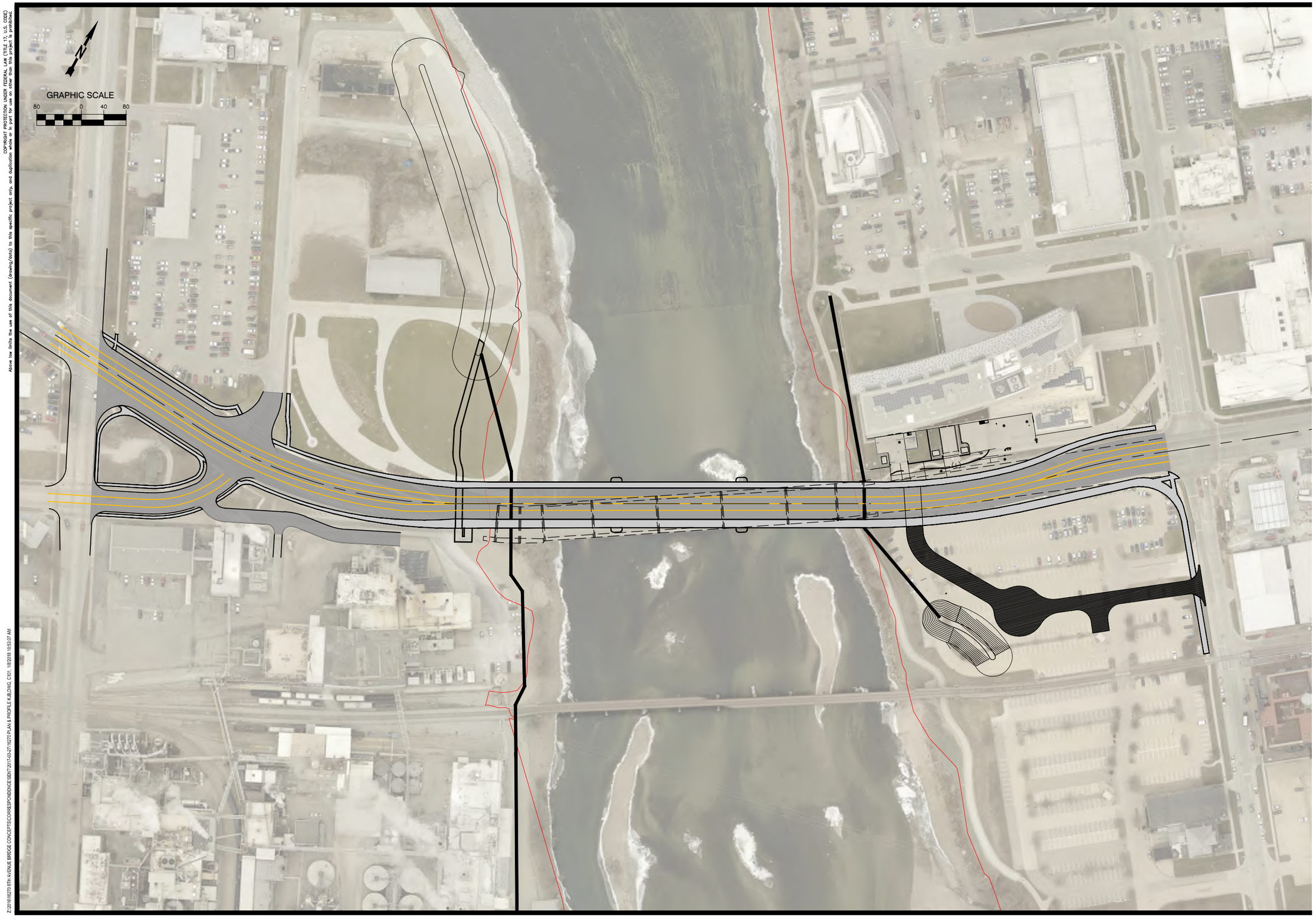

Shoemaker Haaland
www.shoemaker-haaland.com

CEDAR RAPIDS
City Of Five Seasons
OWNER

PROJECT STATUS

PROJECT
8TH AVENUE BRIDGE
REPLACEMENT EXHIBIT

DATE	PRELIMINARY
DRAWN	KJB
CHKD	TJR
APROV.	RAB

PROJECT NUMBER
16270

SHEET TITLE
PROPOSED LAYOUT

SHEET NUMBER
C101
0
REV

Z:\2016\16270 8TH AVENUE BRIDGE CONCEPTS\CORRESPONDENCE\SENT\2017-03-27\16270 PLAN & PROFILE KJB.DWG, C101, 1/8/2018 10:53:07 AM

COPYRIGHT PROTECTION UNDER FEDERAL LAW (TITLE 17, U.S. CODE)
Above law limits the use of this document (drawing/data) to this specific project only, and duplication whole or in part for use on other than this project is prohibited.

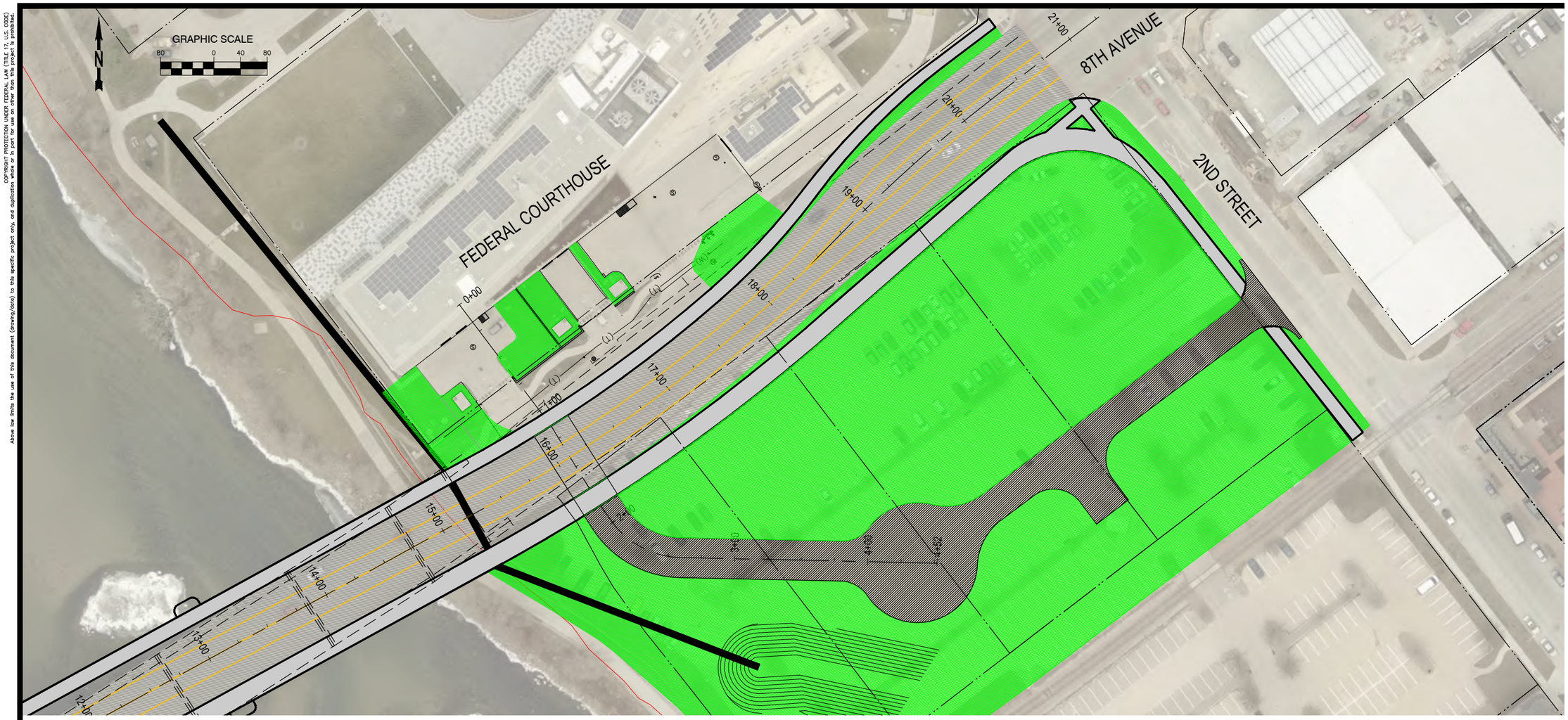

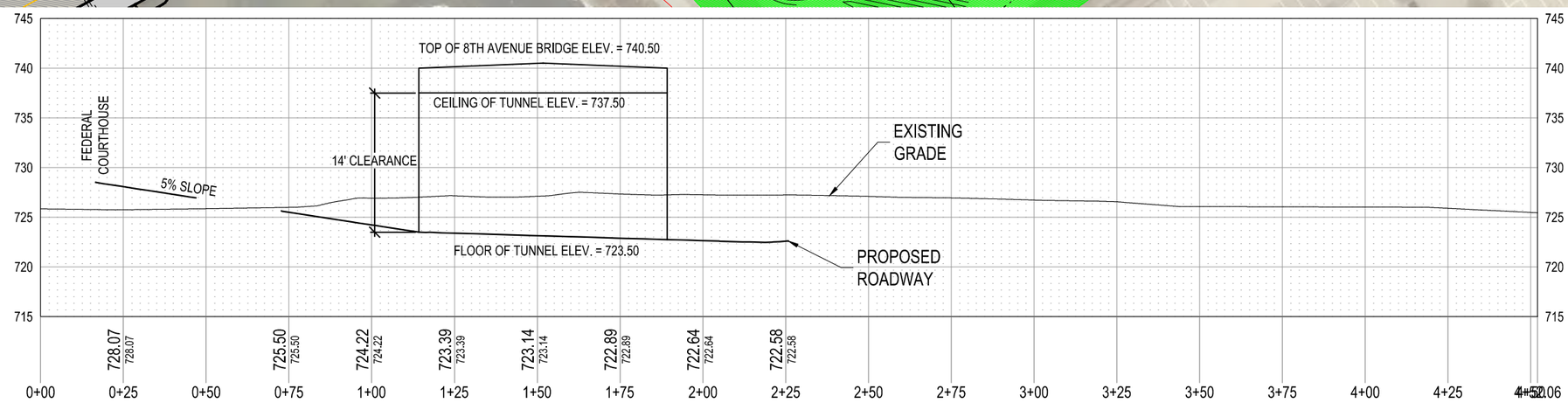

C□□R□H□□SE □RI□E PR□□ILE (1 / C102)
1" = 20'

Shoemaker Haaland
www.shoemaker-haaland.com

CEDAR RAPIDS
City Of Five Seasons
OWNER

PROJECT STATUS

8TH AVENUE BRIDGE
REPLACEMENT EXHIBIT
PROJECT

DATE PRELIMINARY
DRAWN KJB
CHKD TJR
APROV. RAB

PROJECT NUMBER
16270

SHEET TITLE
PROPOSED ALIGNMENT

SHEET NUMBER
C102
0 REV

Z:\2016\16270 8TH AVENUE BRIDGE CONCEPTS\CORRESPONDENCE SENT\2017-03-27\16270 PLAN & PROFILE KJB.DWG, C102, 1/8/2018 10:53:56 AM

COPYRIGHT PROTECTION UNDER FEDERAL LAW (TITLE 17, U.S. CODE)
Above law limits the use of this document (drawing/data) to this specific project only, and duplication whole or in part for use on other than this project is prohibited.

GRAPHIC SCALE
40 0 20 40

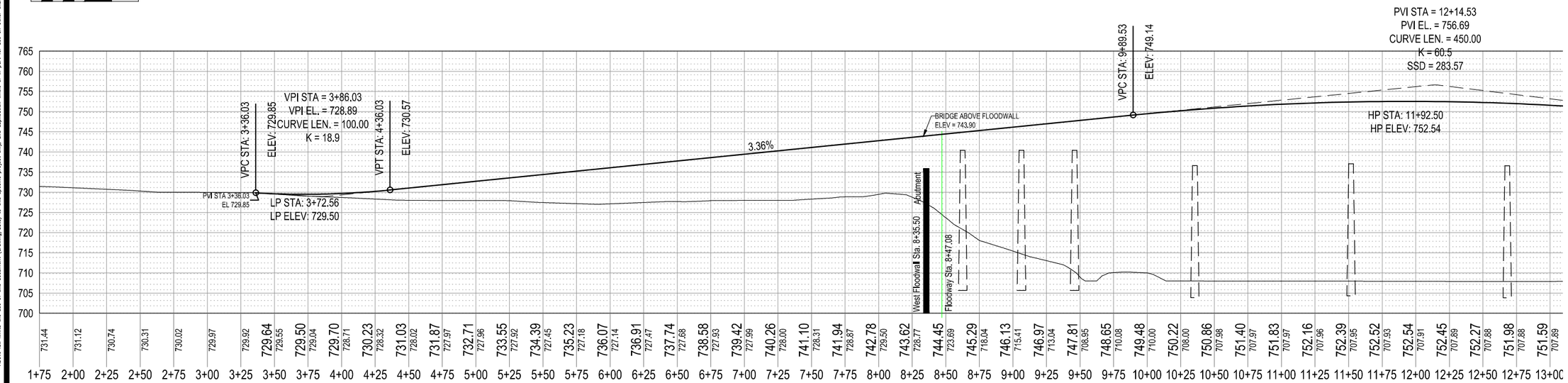

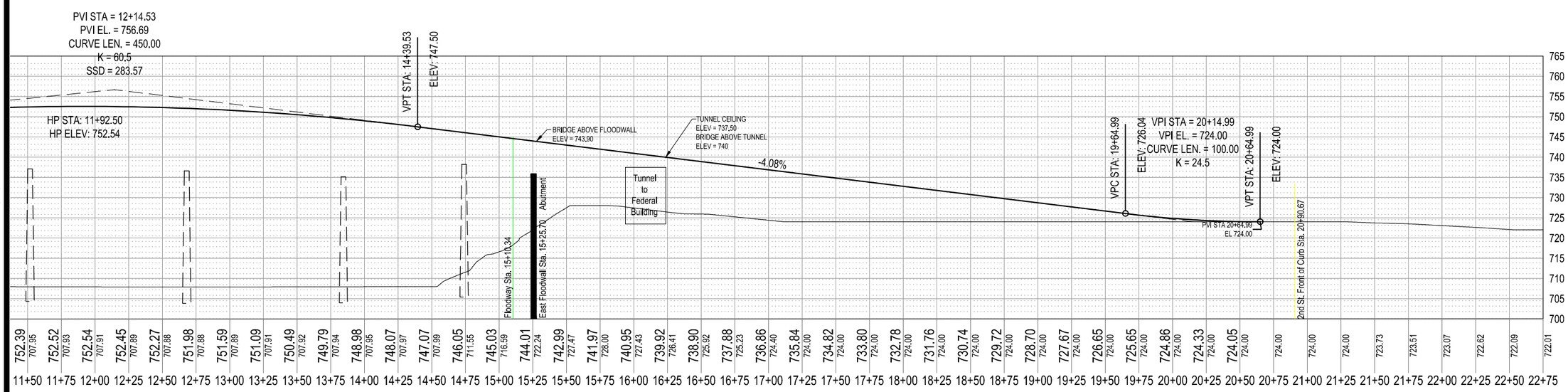

Shoemaker Haaland
www.shoemaker-haaland.com

CEDAR RAPIDS
City Of Five Seasons
OWNER

PROJECT STATUS

PROJECT
8TH AVENUE BRIDGE
REPLACEMENT EXHIBIT

DATE	PRELIMINARY
DRAWN	KJB
CHKD	TJR
APROV.	RAB

PROJECT NUMBER
16270

SHEET TITLE
8TH AVENUE
PROFILE

SHEET NUMBER
C107
REV 0

Z:\2016\16270 8TH AVENUE BRIDGE CONCEPTS\CORRESPONDENCE\SENT\2017-03-27\16270 PLAN & PROFILE KJB.DWG, C107, 1/8/2018 10:54:49 AM